

M3 Junction 9 Improvement

Scheme Number: TR010055

6.2 Environmental Statement Chapter 10 Material Assets and Waste - Figures

APFP Regulation 5(2)(a)

Planning Act 2008

**Infrastructure Planning (Applications: Prescribed Forms and
Procedure) Regulations 2009**

Volume 6

November 2022

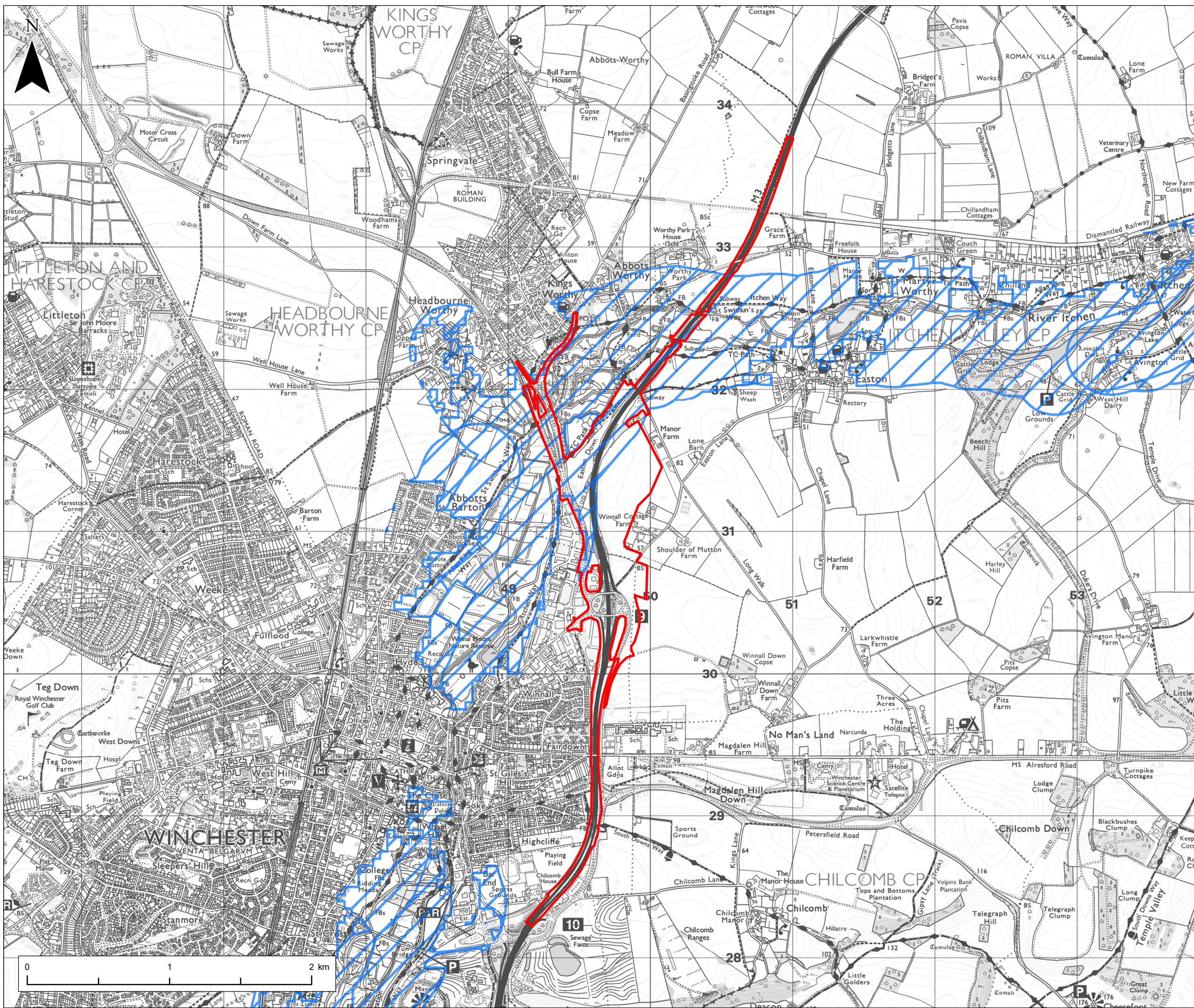

NOTES
 1. This drawing has been produced using GIS software, therefore all dimensions are shown in metres unless shown otherwise.

Legend

- Application Boundary
- Mineral Safeguarding Area (MSA)
- Superficial sand/gravel

Contains Ordnance Survey data © Crown copyright and database right 2021 © Crown copyright and database rights 2021. Use of this data is subject to terms and conditions. Ordnance Survey Licence 100030649.
 Contains public sector information licensed under the Open Government Licence v3.0.
 This data is provided under licence from the British Geological Society (© Crown Copyright and database rights 2020. HCC 100019180. Licence No. 2008/202 British Geological Survey NERC. All rights reserved) for the sole purpose of producing mapping for the Highways England M3 Junction 9 Improvement Works. It should be noted that the licence allows for the production of 1:50,000 scale mapping only. Should other uses be required from the data, the British Geological Society and Hampshire County Council should be contacted at the earliest opportunity to discuss licencing issues.

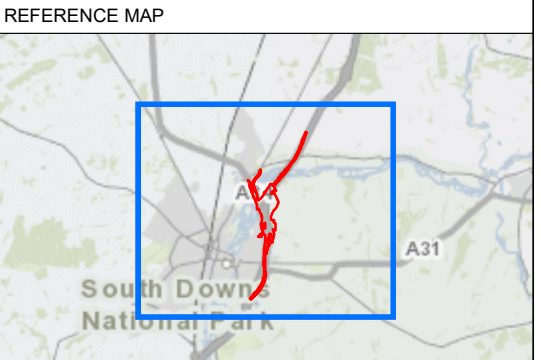

REV	DATE	REVISION NOTE	ORIG	CHK'D	APP'D
0	November 2022	APPLICATION SUBMISSION	TL	MRM	MRM

DESIGNER

CONTRACTOR

CLIENT

PROJECT TITLE
 M3 JUNCTION 9 IMPROVEMENT SCHEME

PROJECT STAGE
 PCF STAGE 3

DRAWING TITLE
 FIGURE 10.1 - MATERIAL ASSETS AND WASTE: MINERAL SAFEGUARDING AREAS APFP REGULATION 5(2)(a)&(l) DOCUMENT REFERENCE 6.2

SUITABILITY
 APPLICATION SUBMISSION

SHEET SIZE: A3 **SCALE:** 1:25,000 **STATUS:** REV 0

DRAWING NUMBER
 HE551511-VFK-HGN-X_XXXXX_XX_DR_LE_0159

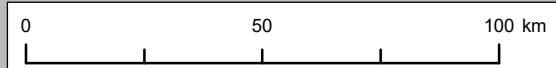
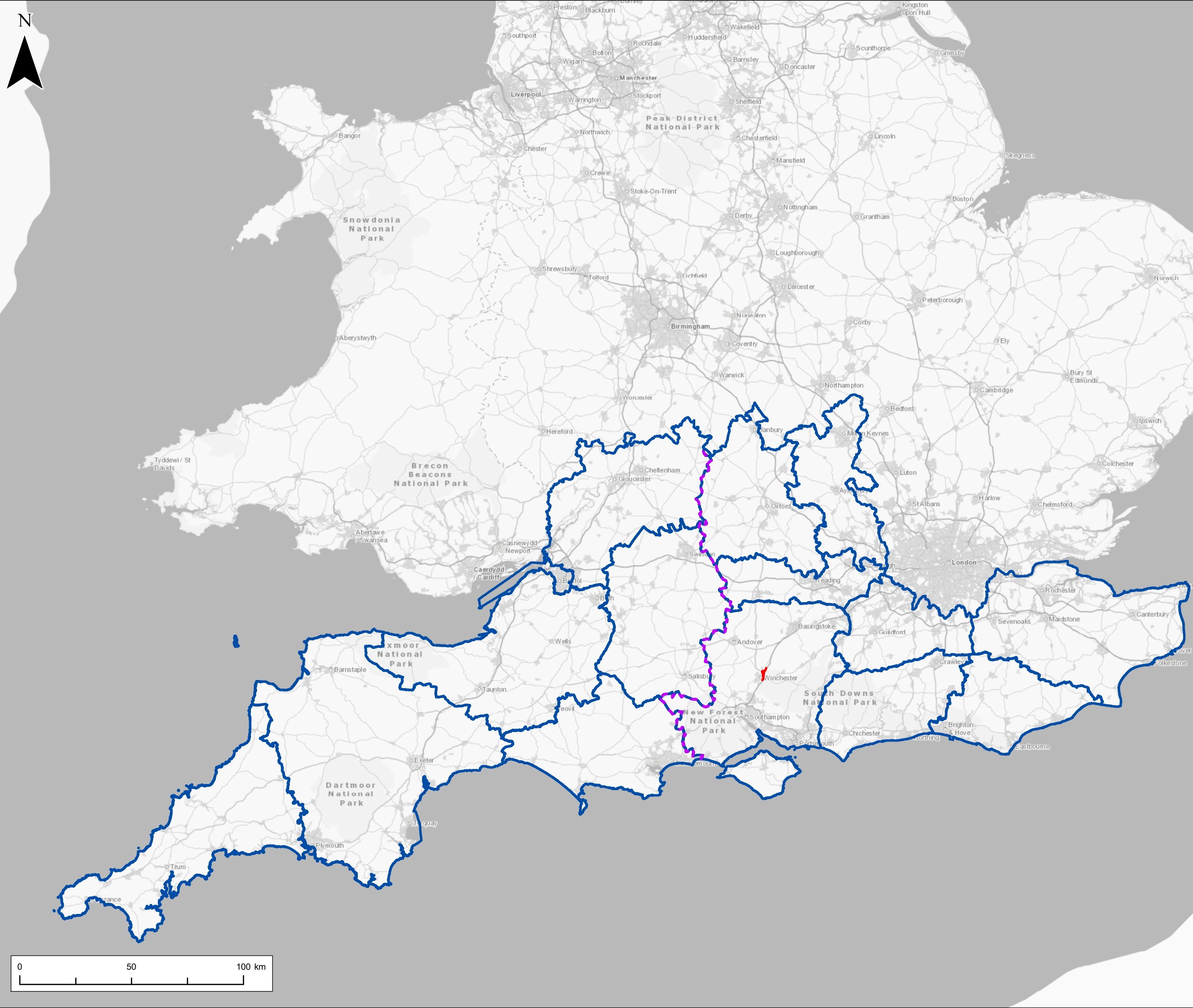

NOTES
1. This drawing has been produced using GIS software, therefore all dimensions are shown in metres unless shown otherwise.

Legend

- Application Boundary
- South East and South West Counties
- South East-South West Divide

Contains OS data © Crown Copyright and database right 2020

REV	DATE	REVISION NOTE	ORIG	CHK'D	APP'D
0	November 2022	APPLICATION SUBMISSION	TL	MRM	AS

DESIGNER



CONTRACTOR



CLIENT



PROJECT TITLE
M3 JUNCTION 9 IMPROVEMENT SCHEME

PROJECT STAGE
PCF STAGE 3

DRAWING TITLE
FIGURE 10.2 - MATERIAL ASSETS AND WASTE: SECONDARY STUDY AREA
APFP REGULATION 5(2)(a)&(l)
DOCUMENT REFERENCE 6.2

SUITABILITY
APPLICATION SUBMISSION

SHEET SIZE: A3 SCALE: 1:1,600,000 STATUS: REV 0

DRAWING NUMBER
HE551511-VFK-HGN-X_XXXXX_XX_DR_LE_0160